

Submit by E-mail

35 N. 1st E.
Rexburg, ID 83440

Sign Permit Application

www.rexburg.org

City of Rexburg
Phone: 208.359.3020
Fax: 208.359.3022

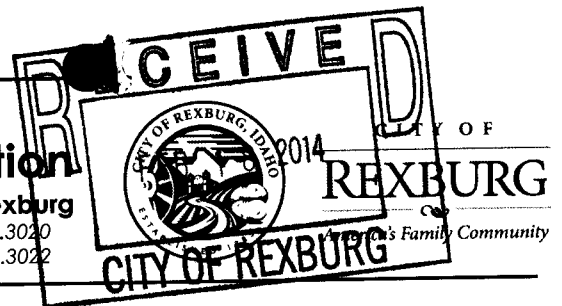

Fixed Signage

dansace@me.com

Applicant Information

Owner Name: Daniel Maldenhauer
Site Address: 101 E. Main Street
Mailing Address: 618 N. 2nd E. City/State/Zip: Rexburg, ID 83440
Telephone: 208-359-5392 Mobile: 208-221-4484
(Window Graphics) - Mary - 1-630-990-6915

Contractor Information

Contractor's Name: Cache Valley Electric Signs (Ace Sign)
Contractor's Address: 875 N. 1000 W. City/State/Zip: Logan, UT 84321
Contractor's Phone: 1-435-245-9000 Mobile: 1-800-574-4361
Premier Powdercoating - LED - 356-3243 (Madison Square sign)

Electrical/Specialty Contractor Information (For powered or lighted signs)

Contractor Information

Contractor's Name: D+D Electric LLC
Contractor's Address: _____ City/State/Zip: _____
Contractor's Phone: 208-313-2976 Mobile: _____
Contractor's Signature: Donald Fleck Date: Feb 18 2014

Sign Information

Sign Area sq. ft.: 21.29 sq ft - A Sign Height (from ground): _____
Sign Description: Ace Logo

For a **Sign Permit** it is **mandatory** that you have the following information:

1. 2 Sets of elevation drawings of a sign & (plot plans if applicable)
2. Drawn to scale with dimensions and complete construction materials
3. Footings if applicable
4. Engineer stamped if required

window graphics 6x6

FREE STANDING SIGN

- ☐ PLOT PLAN TO SCALE SHOWING
- ☐ A) BUILDING LOCATION
- ☐ B) LOT SIZE
- ☐ C) NEW SIGN LOCATION
- ☐ D) DIMENSIONS TO SIGN FROM PROPERTY LINES
- ☐ E) PARKING LOT ENTRANCES (sign must be in legal zone for lighting and type)
- ☐ F) DISTANCE OF SIGN FROM RIGHT OF WAY
- ☐ G) EXISTING SIGNS LOCATION & AREA
- ☐ H) IS SIGN LIGHTED? YES (must meet state electrical code) (sign must be in legal zone for lighting and type)

WALL SIGNS

- ☒ A) SQ. FOOTAGE OF WALL (SIGN ON) 21.29 sq ft (2)
- ☐ B) EXISTING SIGNS & AREA
- ☐ C) NEW SIGN & AREA
- ☐ D) LOCATION OF SIGN ON WALL
- ☐ E) IS SIGN LIGHTED? YES (must meet state electrical code)

Fee: \$100* - \$75.00 refundable at time of final inspection and photo of completed sign.

*An extra \$65.00 charge will be applied to any powered or lighted sign.

Signature of Applicant: _____ Date: 2-13-14

Note: This document is for application proposes only (the legal sign permit form must be signed by city officials before sign is approved)
See Sign Ordinance 1027 at www.rexburg.org for regulation information.

For Office Use Only:

Receipt Codes: (Regular) [] PZ= \$25.00 [] PZSD= \$75.00 (For Electrical Add) [] ELEC = \$40.00

2/1/11

Madison Square
Logo

Window Graphics

Black Channel
White Letters



THIS DESIGN IS PROPERTY OF A.D.S. INTERNATIONAL, INC. & CACHE VALLEY ELECTRIC SIGNS. IT MAY NOT BE REPRODUCED IN ANY MANNER WITHOUT EXPRESS WRITTEN PERMISSION. COPYRIGHT WILL BE VIGOROUSLY DEFENDED.

Designed Exclusively for: **DAN'S ACE HARDWARE**

Date: 01/24/14

Address: **REXBURGE, IDAHO**

Phone: 208-221-4484

245.9000

800.574.4361

Home Mail News Sports Finance Weather Games Groups Answers Screen Flickr Mobile | More

Ace-Building PRINT.jpg

Search Mail

Search Web

Daniel

Compose

Inbox (898)

Drafts (120)

Sent

Spam (1090)

Trash

Folders (281)

Recent

Messenger

Contacts

Calendar

Notepad

Yahoo Mail for Mobile

Sponsored

LifeLock

ID theft on the rise
LifeLock can help
Protect your id today

ACE signage print (7)

Kurt Walbom Hello Daniel. Here is the ACE lette Jan 27

Me I'm thinking just barely smaller. Sent from m Jan 27

Me Kurt, Could you also give me a bid to remov Jan 28

Cache Valley Electric Signs Do you have a phot Jan 28

Me Sent from my iPhone Begin forwarded mess Feb 7 at 12:32 PM

Me Kurt, we can only do 84". The sign is a go. Se Feb 7 at 12:33 PM

Kurt Walbom
To Me Today at 1:50 PM

Hello Daniel,

Here is the new print simulating the sign at 84" wide X 36.5" tall. Let me know when you get the permits and we'll start fabricating the signs. I hate to start until we have permits just in case the city has problems with the sign.

Thank you.

Kurt Walbom
President
Cache Valley Signs
A.D.S. International
cvsigns@comcast.net
Phone: 435-245-9000
Cell: 801-540-7290
Fax: 435-245-9007

Show message history

Reply, Reply All or Forward | More

ProFlowers Deal Of The Day



One Dozen Valentine's Rainbow Roses
with FREE Glass Vase & Chocolates

An absolute favorite, these colorful roses are sure to surprise and delight any Valentine.

~~\$29.99~~

\$19.99 [Order Now](#)



One Dozen Red Roses
with FREE Glass Vase

Dazzle and delight your special someone this Valentine's Day with this bouquet of classic red roses.

~~\$49.99~~

\$29.99 [Order Now](#)



Hugs and Kisses
with FREE Ruby Vase

A dizzying array of deep color, our bouquet full of Hugs & Kisses is the perfect way to express love.

~~\$49.99~~

\$39.99 [Order Now](#)

by Klaus Leidorf on flickr

Image Capture

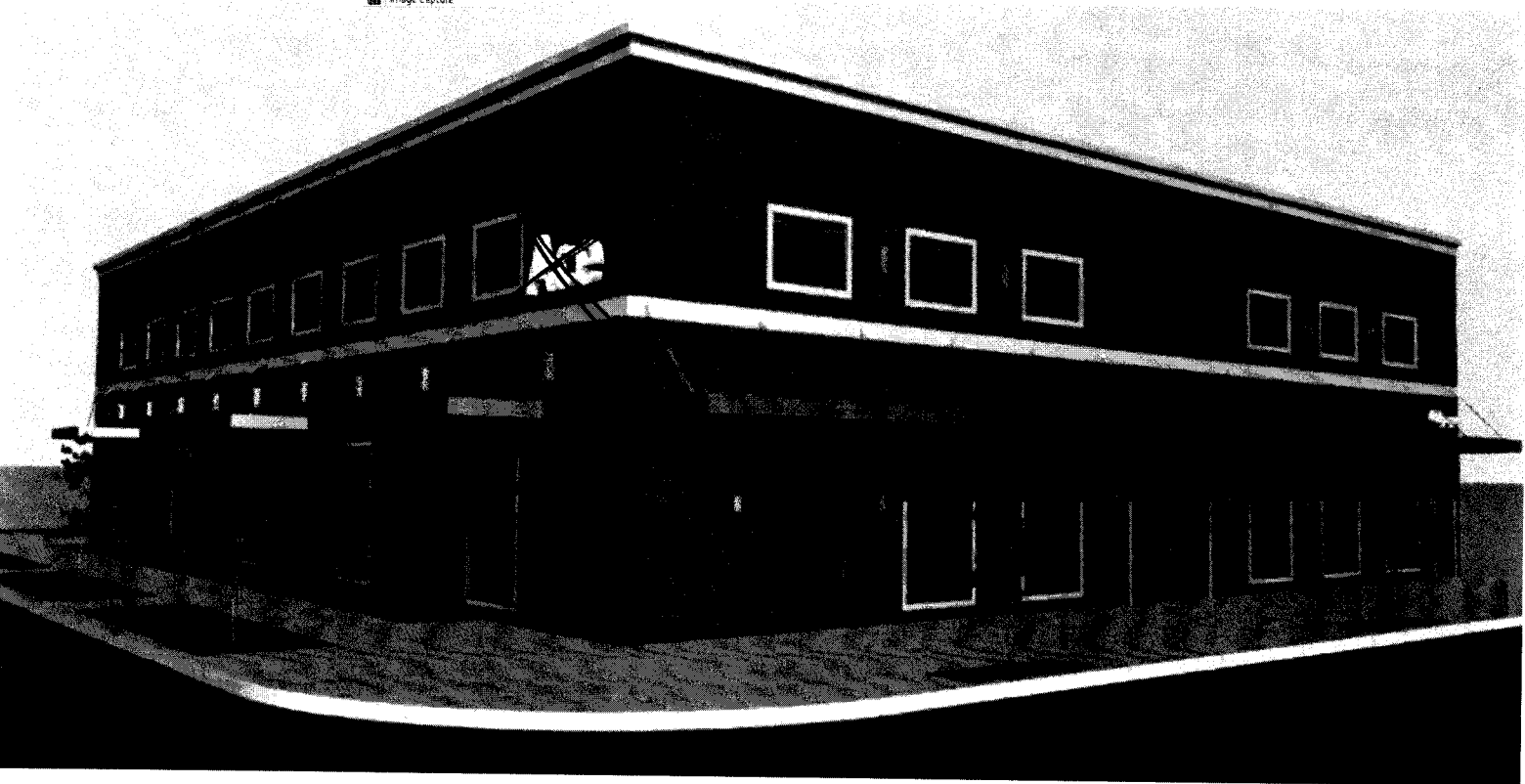

... 11 window graphics for 1st floor

WINDOW GRAPHICS



WINDOW APPLICATION:

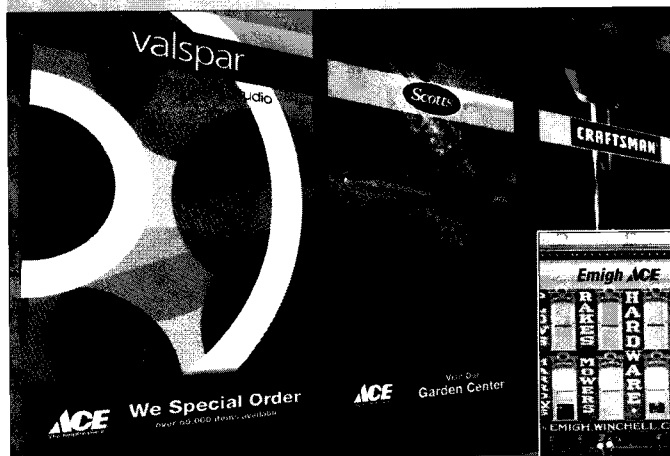

Window Graphics

4'W x 7'H - 70/30 Perforated vinyl exterior mount



Custom Design
ACE-WCUST-70

PEGBOARD APPLICATION:

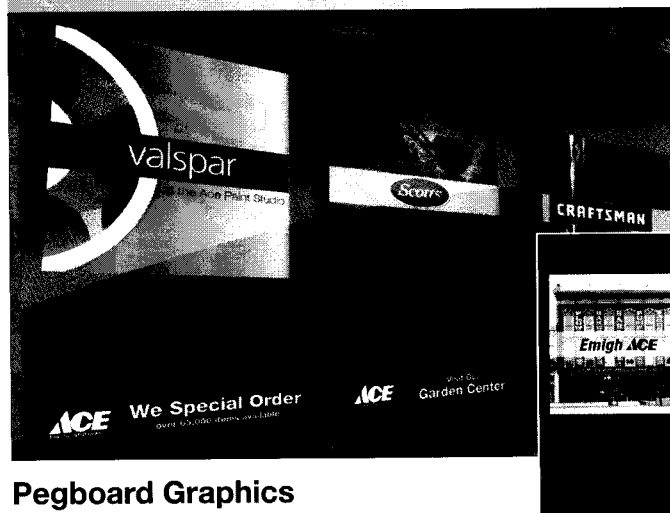

Pegboard Graphics

4'W x 7'H - Styrene mounts to back of pegboard fixture



Custom Design
ACE-LCUST

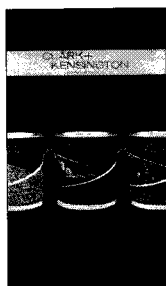

Clark+Kensington
ACE-W100-70

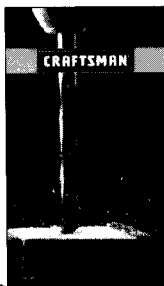

Craftsman
ACE-W200-70

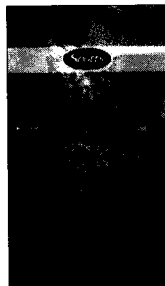

Scotts
ACE-W300-70



Carhartt
ACE-W900-70



Clark+Kensington
ACE-L100



Craftsman
ACE-L200



Scotts
ACE-L300



Carhartt
ACE-L900

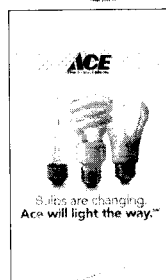

ACE Light Bulbs
ACE-W500-70



Weber
ACE-W400-70



Valspar
ACE-W1100-70



Ben Moore
ACE-W600-70

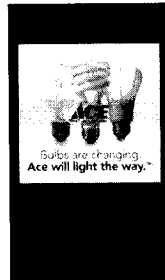

ACE Light Bulbs
ACE-L500

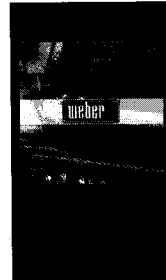

Weber
ACE-L400



Valspar
ACE-L1100

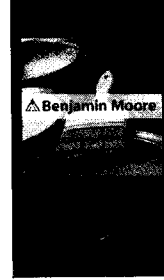

Ben Moore
ACE-L600

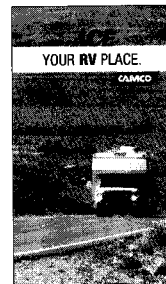

RV
RV ACE-W1200-70

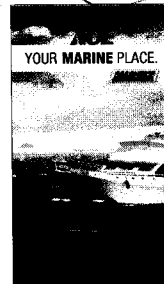

Marine
RV ACE-W1300-70



Stihl
ACE-W800-70



Rental
ACE-W1000-70

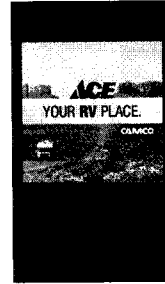

RV
ACE-L1200

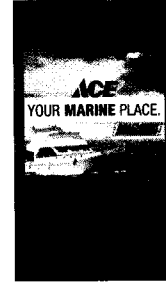

Marine
ACE-L1300



Stihl
ACE-L800

CLAIM FORM

VENDOR #

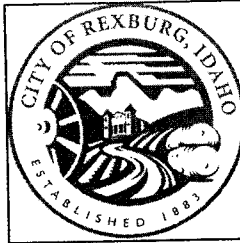

CITY OF
REXBURG
America's Family Community

VENDOR NAME Moldenhauer Inc. DATE

9/3/2014

2nd LINE NAME Ice Hardware DH APPROVAL _____

ADDRESS 101 E. Main **CC APPROVAL**

CITY, STATE, ZIP Rexburg, ID 83440 CC APPROVAL

DESCRIPTION	ACCT#	ACCT DESCRIPTION	AMOUNT
Permit # 1400070 All Hardware sign deposit refund	28-220-00		75.00
	Approved 10/1/2014 check # 4115 gmm 10/9/14		

Elaine Martin
CLAIMANT OR HIS AGENT SIGN HERE



CITY OF
REXBURG
America's Family Community

Community Development Department
Phone (208)359-3020
Inspection Hotline: (208)372-2344

**INSPECTION
REPORT**

Inspection Type
ELECTRICAL

Building Type
SIGN

Inspection
ELEFINAL-S

Permit Number:
14-00070

Project:
Ace Hardware - Sign

Inspection Date
9/2/2014

Address: 101 East Main

Inspection Result: PASS

DESCRIPTION	COMMENTS	STATUS
Sign itself is listed and labeled. 600.3		COMPLETED
Disconnecting means is installed on the exterior of the sign. 600.6		COMPLETED
Branch circuit conductors are sized to nameplate on sign. 600.5	Branch circuits were installed at time of original construction by D&D electric(Paul).	COMPLETED
Overcurrent protection device is labeled in panel or enclosure to indicate sign circuit. 408.4(A)		COMPLETED
Sign power was existing or licensed electrical contractor must wire ahead of disconnect to source.		COMPLETED
Approved for a final.	LED driver is behind shelving in store.	COMPLETED

Inspector: Bret Stoddard

Payment Receipt

Paid By: Michael Moldenhauer

Invoice #	Case Type	Case Number	Sub Type
	SIGN	14-00070	

Tender Type / Description	Amount
CREDIT- Credit Card	65.00
Sub Total:	65.00

Fees:[illegible]

Total Amount Due:	65.00
Total Payment:	65.00

Print - Close

Transaction Details

XBP Confirmation Number: 168548

Transaction detail for payment to City of Rexburg.			Date: 02/20/2014 - 2:25:12 PM	
Transaction Number: 24900630PT Visa XXXX-XXXX-XXXX-1406 Status:Successful				
Account #	Item	Quantity	Item Amount	Extended Amount
	PZ Processing Fee	1	\$65.00	\$65.00
Notes: PERMIT# 1400070				

#2087

TOTAL: \$65.00**Billing Information**MICHAEL MOLDENHAUER
, 83440

Transaction taken by: shellie